

Ollie Farnsworth
 Register Mesne Conveyance Greenville County, S. C.

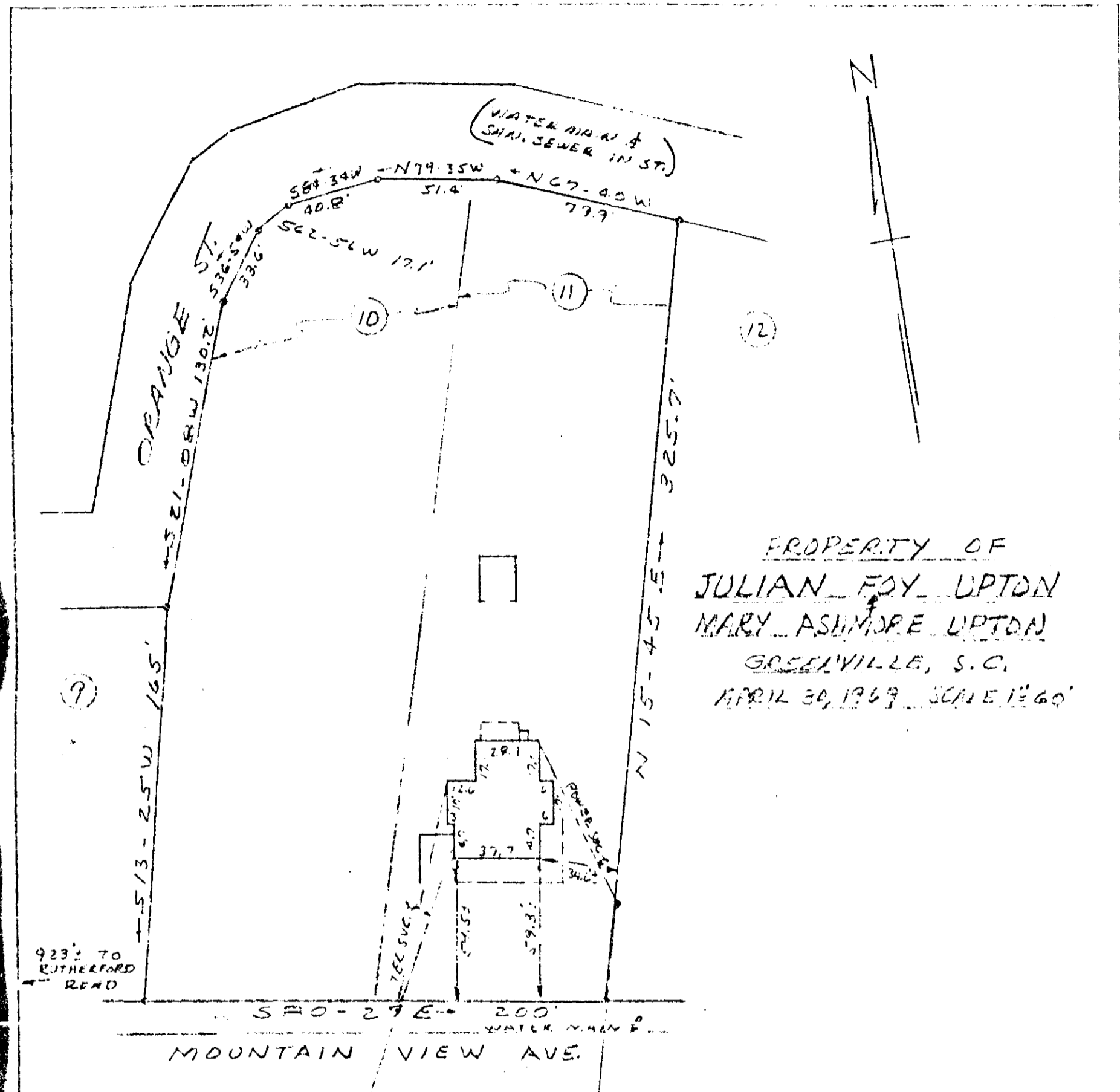

This is to certify that on April 30, 1969 I surveyed the property shown on this plat, known as Lots 10 & 11 on plat of Sulist Circle filed in the REC Office for Greenville Co. in Plat Book C at page 10, and that the property lines, walls and building lines shown hereon, and that the buildings located on said lots do not project nor encroach on adjacent streets or property, and that no adjacent walls or buildings project nor encroach on said premises, and that no utility lines cross this property except as shown hereon.

Survey by Campbell & Clarkson
 Surveyors, Inc.

H.C. Clarkson
 10, 1969

4 B-5
 504
 26286

177-4-12

FILED
 GREENVILLE CO. S. C.
 2 24 PM '69
 OLLIE FARNSWORTH
 REGISTER
 GREENVILLE, S. C.

